

MACOMB COUNTY DEPARTMENT OF ROADS

TRAFFIC OPERATIONS CENTER

*"To provide and maintain a reliable real-time traffic operations system, in coordination with county stakeholders, that enables a safe, efficient, and informative travel experience."
- MCDR TOC Mission Statement*

PERFORMANCE MEASURES



October 2022

AECOM

WSP

**INTEGRAL
BLUE**



John Abraham, PhD, PE, PTOE
Director of Traffic & Operations
Macomb County Department of Roads
117 S Groesbeck Hwy
Mount Clemens, MI 48043
586-463-8671
JAbraham@RCMCWeb.org

MONTHLY TOC HIGHLIGHT

In October, the multiple construction projects in the Macomb County Department of Roads (MCDR) continued to progress firmly. The Innovate Mound is an ongoing high-profile construction project that, combined with other roadwork projects in the region, influences major roadways traffic, for example, M-53, Ryan, and Mound. Therefore, the MCDR's Traffic Operations Center (TOC) engineers analyzed the origin-destination of traffic and optimized a network of 90 signalized intersections for the construction period. The TOC engineers developed the challenging network-optimized signal timings, deployed and further tweaked them. As a result, the network optimizations improved not only traffic flow along the three major north-south corridors but also along the east-west mile roads that intersect them.

OPENED SERVICE REQUESTS

Service Request Source

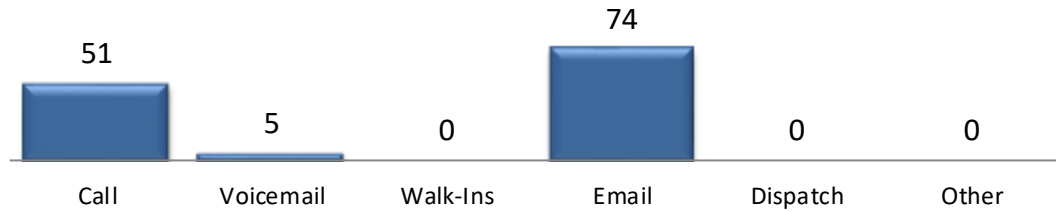

In the month of October, **130** incoming requests regarding traffic signals were received.

Service Request by Dept.

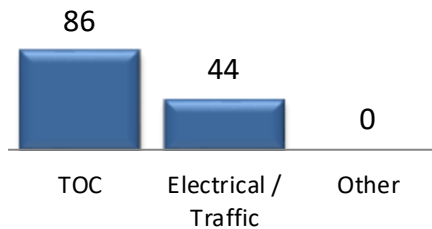

In the month of October, TOC engineers closed **67** service requests within an average of **6** business days.

TOC Service Requests Opened by Time of Day

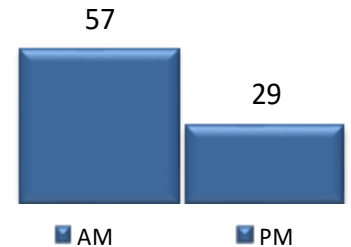

TOC Service Request Opened Per Day of Week

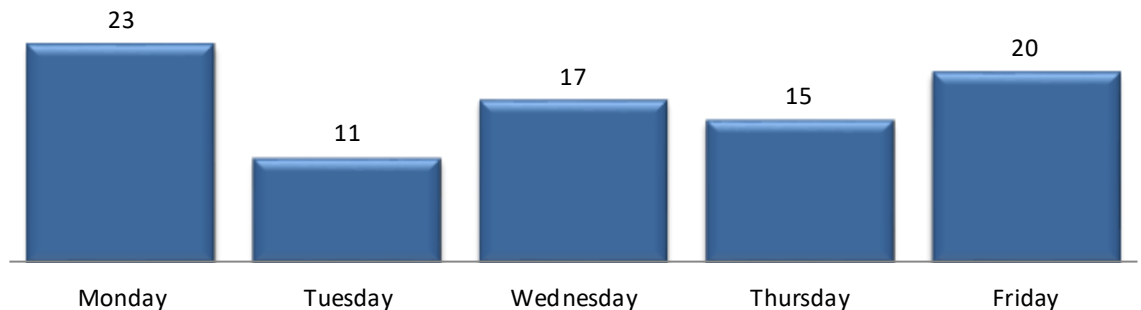

TRAFFIC OPERATIONS

October 2022



CCTV TRAFFIC CAMERA SUMMARY

CAMERA COVERAGE

October 2022

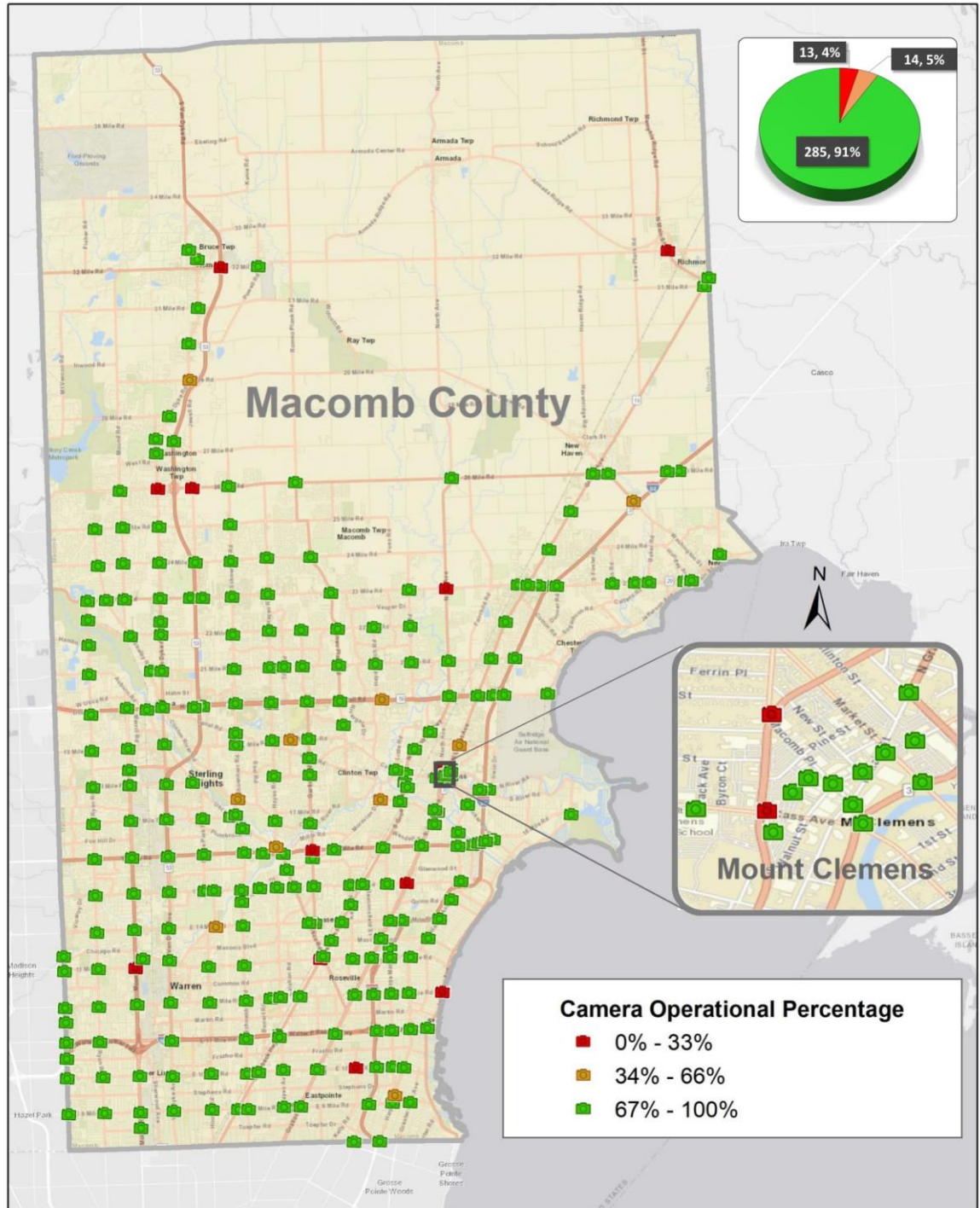

The map above represents the CCTV camera operational percentages for the month of October 2022.



REGIONAL COMMUNICATIONS SUMMARY

ITS MAINTENANCE

October 2022

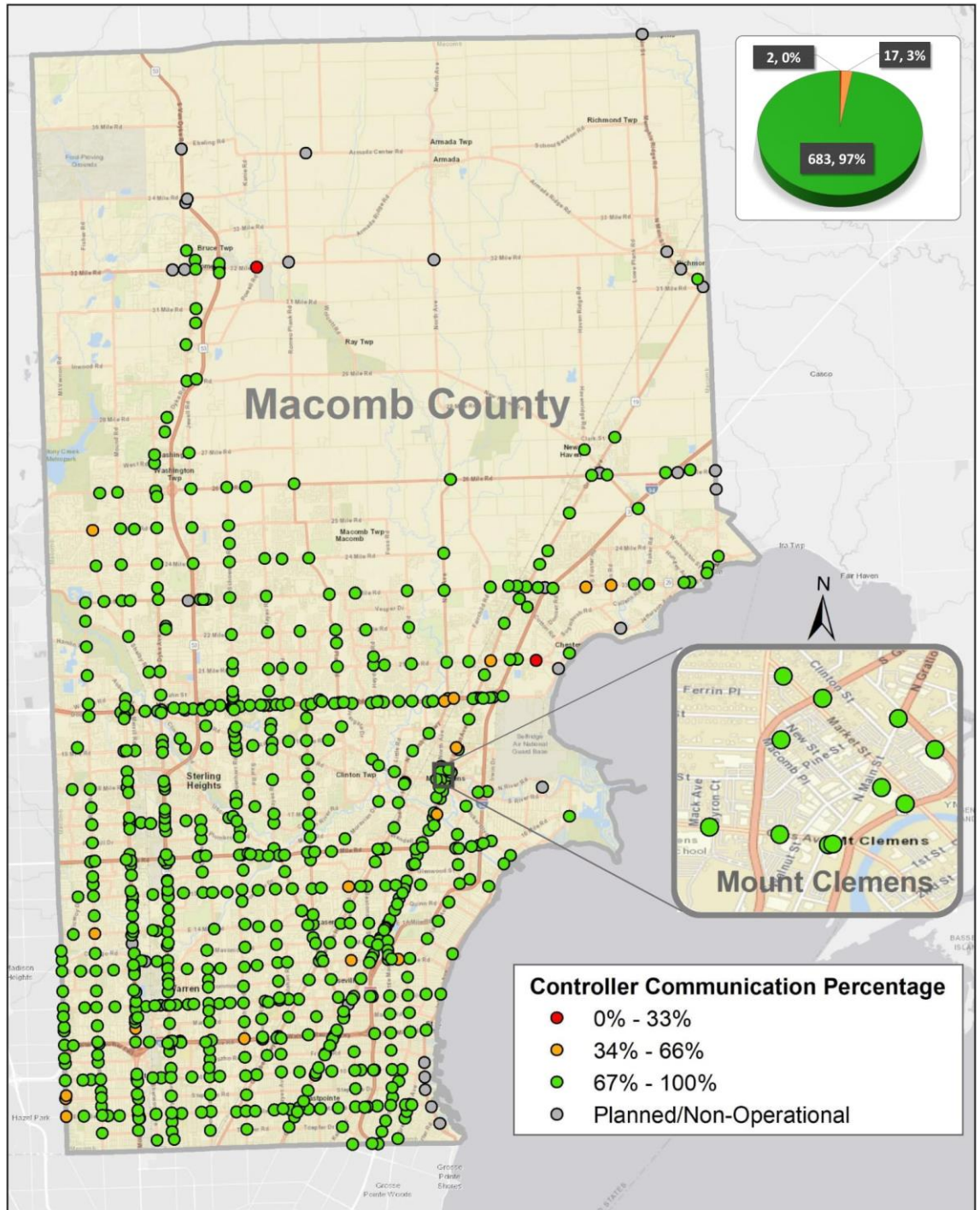

The map above represents the communication availability percentages of Traffic Signal Controllers for the month of October 2022.



HIGH IMPACT CORRIDOR COMMUNICATIONS AVAILABILITY

Corridor	Current Month	Previous Month	Change
9 Mile	99%	94%	5%
14 Mile	99%	93%	6%
15 Mile	99%	97%	2%
Metro Parkway	99%	99%	0%
Hall Rd(M-59)	99%	99%	0%
Dequindre	90%	94%	-4%
Ryan	98%	96%	2%
Mound	99%	99%	0%
Hoover	99%	99%	0%
Schoenherr	99%	99%	0%
Hayes	99%	98%	1%
Gratiot(M-3)	99%	95%	4%
Harper	99%	99%	0%

The table above represents a one-time monthly snapshot of communications along major corridors in Macomb County.

FIELD WORK

39 sites visited by the IT/ITS Maintenance Technicians. 14 sites visited by the combined efforts of the IT/ITS Maintenance and MCDR Electrical crews.

SIGNAL TIMING CHANGES

Traffic signal changes performed by TOC engineers

Time of Signal change	Location	Intersection	Reason for signal change
10/03/2022 8:29	Gratiot (M-3)/21 Mile Road	185	Construction
10/03/2022 14:33	15 Mile Road/Garfield	342	Construction
10/03/2022 14:34	15 Mile Road/Kelly	389	Construction
10/03/2022 14:34	15 Mile Road/Groesbeck (M-97)	134	Construction
10/03/2022 14:34	Carlier/Groesbeck (M-97)	550	Construction
10/03/2022 14:35	Groesbeck (M-97)/Metropolitan Parkway	198	Construction
10/03/2022 14:35	Metropolitan Parkway EB/Crossover 535' W of Groesbeck	646	Construction
10/03/2022 14:35	Metropolitan Parkway WB/Crossover 500' E of Groesbeck	618	Construction
10/03/2022 14:35	Groesbeck (M-97)/Rudgate Way	619	Construction
10/03/2022 14:35	Groesbeck (M-97)/Harrington	195	Construction



SIGNAL TIMING CHANGES

CONTINUED

MAINTENANCE

October 2022

Time of Signal change	Location	Intersection	Reason for signal change
10/03/2022 14:35	Church/Groesbeck (M-97)	884	Construction
10/03/2022 14:35	Cass/Groesbeck (M-97)	72	Construction
10/04/2022 8:58	Metropolitan Parkway EB/Crossover 340' W of Schoenherr	638	Congestion
10/04/2022 8:58	Metropolitan Parkway WB/Crossover 340' E of Schoenherr	639	Congestion
10/04/2022 8:58	Metropolitan Parkway/Schoenherr	268	Congestion
10/04/2022 14:23	Gratiot (M-3)/21 Mile Road	185	Construction
10/04/2022 15:22	Bobcean/15 Mile Road	516	Construction
10/04/2022 15:22	Hall Road (M-59)/Elizabeth	632	Construction
10/04/2022 15:22	Hall Road EB (M-59)/Crossover West of Groesbeck	808	Construction
10/04/2022 15:22	Groesbeck (M-97)/Hall Road (M-59)	193	Construction
10/04/2022 15:22	Hall Road WB (M-59)/Crossover East of Groesbeck	809	Construction
10/04/2022 15:23	Hall Road EB (M-59)/Crossover West of Gratiot	810	Construction
10/04/2022 15:23	Gratiot (M-3)/Hall Road (M-59)	162	Construction
10/04/2022 15:23	Hall Road WB (M-59)/Crossover East of Gratiot	811	Construction
10/04/2022 15:23	Hall Road EB (M-59)/Crossover W. of Marketplace Blvd	891	Construction
10/05/2022 18:01	Chicago Road/Van Dyke	80	Construction
10/05/2022 18:01	Jenny (Convention Boulevard)/Van Dyke	631	Construction
10/05/2022 18:01	Van Dyke/1500' S. 14 Mile at Menards	1032	Construction
10/05/2022 18:01	13 Mile Road/Van Dyke	316	Construction
10/05/2022 18:01	Kennedy Circle/Van Dyke	330	Construction
10/06/2022 8:55	14 Mile Road/Hoover/Maple Lane	399	Incident
10/06/2022 17:07	Garfield/21 Mile Road	789	Congestion
10/07/2022 9:51	Van Dyke/Warren City Hall	326	Construction
10/07/2022 9:51	Van Dyke @ GM Gate 10	1069	Construction
10/07/2022 10:46	Cass/Groesbeck (M-97)	72	Service Request
10/07/2022 15:14	Shelby Road/23 Mile Road	351	Incident
10/07/2022 16:53	Hoover/13 Mile Road	234	Congestion
10/07/2022 16:53	Schoenherr/13 Mile Road	306	Congestion
10/11/2022 9:53	Schoenherr/12 Mile Road	307	Congestion
10/11/2022 11:17	New Haven Road (M-19)/26 Mile Road	720	Congestion
10/12/2022 10:09	I-94 EB Off Ramp/26 Mile Road	851	Incident
10/12/2022 10:40	Gratiot/26 Mile Road	588	Incident
10/12/2022 11:20	Van Dyke SB (M-53)/Crossover 210' N of Plumbrook	678	Construction
10/12/2022 11:21	Van Dyke SB (M-53)/Crossover 650' N of 17 Mile Road	676	Construction
10/12/2022 13:55	Mound/12 Mile Road	10	Construction
10/13/2022 10:18	Metropolitan Parkway/Schoenherr	268	Congestion
10/13/2022 15:31	Ryan/10 Mile Road	300	Construction
10/13/2022 15:32	Ryan/Chatterton JHS	32	Construction
10/13/2022 15:32	Ryan/Stephens	526	Construction
10/13/2022 15:32	Bart/Ryan	53	Construction
10/13/2022 15:32	Nine Mile Road/Ryan	283	Construction
10/13/2022 17:54	Ryan/10 Mile Road	300	Construction
10/14/2022 15:13	Harper/Nine Mile Road	219	Incident
10/14/2022 15:15	I-94 Northbound/Nine Mile Road	355	Incident
10/14/2022 15:15	I-94 Southbound/Nine Mile Road	359	Incident
10/14/2022 15:20	Fairchild/21 Mile Road	387	Service Request
10/14/2022 15:21	North Avenue/21 Mile Road	482	Service Request
10/14/2022 15:22	Heydenreich/21 Mile Road	276	Service Request



SIGNAL TIMING CHANGES CONTINUED

MAINTENANCE

October 2022

Time of Signal change	Location	Intersection	Reason for signal change
10/17/2022 10:16	Ryan/12 Mile Road	303	Construction
10/17/2022 10:21	Common/Ryan	160	Construction
10/17/2022 10:23	Ryan/13 Mile Road	301	Construction
10/17/2022 10:25	Chicago Road/Ryan	79	Construction
10/17/2022 10:28	Bieber/Ryan	710	Construction
10/17/2022 10:31	15 Mile Road/Ryan	137	Construction
10/17/2022 10:34	Dickson (Vernoica)/Ryan	599	Construction
10/17/2022 10:44	Metropolitan Parkway/Ryan	299	Construction
10/17/2022 10:47	Foxhill/Ryan	538	Construction
10/17/2022 11:04	Metropolitan Parkway EB/Crossover 480' W of Ryan	616	Construction
10/17/2022 11:04	Metropolitan Parkway WB/Crossover 450' E of Ryan	617	Construction
10/17/2022 11:07	Ryan/17 Mile Road	447	Construction
10/17/2022 11:09	Franklin Park Drive/Ryan	554	Construction
10/17/2022 11:11	18 Mile Road/Ryan	381	Construction
10/17/2022 11:13	19 Mile Road/Ryan	88	Construction
10/17/2022 11:36	EB Metropolitan Parkway crossover/approx. 750' W of Mound	1045	Construction
10/17/2022 11:56	Metropolitan Parkway/Mound	277	Construction
10/17/2022 11:56	WB Metropolitan Parkway crossover/approx. 500' E of Mound	1044	Construction
10/17/2022 11:57	Metropolitan Parkway EB/Crossover 390' W of Van Dyke	671	Construction
10/17/2022 11:59	Metropolitan Parkway/Van Dyke	310	Construction
10/17/2022 12:15	Metropolitan Parkway WB/Crossover 570' E of Van Dyke	672	Construction
10/17/2022 12:18	Metropolitan Parkway EB/Crossover 500' W of Dodge Park	636	Construction
10/17/2022 12:25	Dodge Park/Metropolitan Parkway	83	Construction
10/17/2022 12:25	Metropolitan Parkway WB/Crossover 500' E of Dodge Park	637	Construction
10/17/2022 17:00	15 Mile Road/Schoenherr	396	Congestion
10/18/2022 8:01	14 Mile Road/Schoenherr	339	Congestion
10/18/2022 9:53	15 Mile Road/Schoenherr	396	Traffic Study
10/18/2022 11:29	14 Mile Road/Schoenherr	339	Traffic Study
10/18/2022 15:10	Logue/Nine Mile Road	258	Service Request
10/18/2022 15:10	Mound/13 Mile Road	23	Construction
10/18/2022 15:10	Mound SB/Crossover 750' North of 13 Mile Road	783	Construction
10/18/2022 15:10	Chicago Road/Mound	28	Construction
10/18/2022 15:11	Arden/Mound	31	Construction
10/18/2022 15:11	Mound NB/Crossover 370' S. of 14 Mile Rd	34	Construction
10/18/2022 15:11	14 Mile Road/Mound	35	Construction
10/18/2022 15:11	Mound SB/Crossover 400' N of 14 Mile Rd	36	Construction
10/18/2022 15:12	Mound NB/S. of Sterling Drive SB	590	Construction
10/18/2022 15:12	Mound SB/N. of Sterling Drive NB	591	Construction
10/18/2022 15:13	Mound NB/Crossover 850' S. of 15 Mile Rd	41	Construction
10/18/2022 15:13	15 Mile Road/Mound	42	Construction
10/18/2022 15:13	Mound SB/Crossover 690' N of 15 Mile Road	574	Construction
10/18/2022 15:14	NB Mound at 300' South of Center Drive	1051	Construction
10/18/2022 15:14	#N/A	TMP1	Construction
10/18/2022 15:15	Mound NB/Crossover 800' S. Metro Parkway	722	Construction
10/18/2022 15:15	Metropolitan Parkway/Mound	277	Construction
10/18/2022 15:15	Mound SB/Crossover 800' N. Metro Parkway	723	Construction
10/18/2022 15:15	#N/A	TMP2	Construction
10/18/2022 15:16	Mound SB/Crossover 800' N. 17 Mile Road	724	Construction



SIGNAL TIMING CHANGES CONTINUED

MAINTENANCE

October 2022

Time of Signal change	Location	Intersection	Reason for signal change
10/18/2022 15:16	Mound/17 Mile Road	275	Construction
10/18/2022 15:16	Mound NB/Crossover 800' S. 17 Mile Road	725	Construction
10/18/2022 15:16	#N/A	TMP3	Construction
10/18/2022 15:16	Mound NB/Crossover 800' S. of 18 Mile Road	726	Construction
10/18/2022 15:16	18 Mile Road/Mound	377	Construction
10/18/2022 15:17	Mound SB/Crossover North of 18 Mile Road	741	Construction
10/18/2022 15:17	Eighteen & 1/2 Mile Road/Mound	530	Construction
10/18/2022 15:17	#N/A	TMP4	Construction
10/18/2022 15:17	#N/A	TMP5	Construction
10/18/2022 15:17	Mound/19 Mile Road	594	Construction
10/18/2022 15:17	#N/A	TMP6	Construction
10/18/2022 15:21	Chicago Road/Van Dyke	80	Construction
10/18/2022 15:22	Jenny (Convention Boulevard)/Van Dyke	631	Construction
10/18/2022 15:22	Van Dyke/1500' S. 14 Mile at Menards	1032	Construction
10/18/2022 15:22	14 Mile Road/Van Dyke	147	Construction
10/18/2022 15:22	Denwood (Sterling Ponds)/Van Dyke	800	Construction
10/18/2022 15:31	Van Dyke/TRW Plant	367	Construction
10/18/2022 15:31	Van Dyke NB (M-53)/Crossover 610' S of 15 Mile Road	666	Construction
10/18/2022 15:31	15 Mile Road/Van Dyke	139	Construction
10/18/2022 15:31	Van Dyke SB (M-53)/Crossover 620' N of 15 Mile Road	667	Construction
10/18/2022 15:34	Van Dyke SB (M-53)/Crossover 300' S of Brougham	668	Construction
10/18/2022 15:34	Van Dyke NB (M-53)/Crossover 150' S of Brougham	669	Construction
10/18/2022 15:34	Van Dyke NB (M-53)/Crossover 620' S of Metro Parkway	670	Construction
10/18/2022 15:34	Metropolitan Parkway/Van Dyke	310	Construction
10/18/2022 15:34	Van Dyke SB (M-53)/Crossover 570' N of Metro Parkway	673	Construction
10/18/2022 15:34	Van Dyke SB (M-53)/Crossover 400' N of 16 & 1/2 Mile Road	674	Construction
10/18/2022 15:35	Van Dyke NB (M-53)/Crossover 700' S of 17 Mile Road	675	Construction
10/18/2022 15:35	17 Mile Road/Van Dyke	221	Construction
10/18/2022 15:35	Van Dyke SB (M-53)/Crossover 650' N of 17 Mile Road	676	Construction
10/18/2022 15:35	Van Dyke NB (M-53)/Crossover 200' S of Plumbrook	677	Construction
10/18/2022 15:35	Van Dyke SB (M-53)/Crossover 210' N of Plumbrook	678	Construction
10/18/2022 15:35	Van Dyke NB (M-53)/Crossover 570' S. of 18 Mile Rd	40	Construction
10/18/2022 15:35	18 Mile Road/Van Dyke	352	Construction
10/18/2022 15:36	Van Dyke SB (M-53)/Crossover 630' N of 18 Mile Road	679	Construction
10/18/2022 15:38	15 Mile Road/Viceroy	715	Construction
10/18/2022 15:38	15 Mile Road/Ryan	137	Construction
10/18/2022 15:38	15 Mile Road/Mound	42	Construction
10/18/2022 15:38	15 Mile Road/Chrysler Drive	335	Construction
10/18/2022 15:38	15 Mile Road/Van Dyke	139	Construction
10/18/2022 15:39	15 Mile Road/Carlton Jr. High School	545	Construction
10/18/2022 15:39	Dodge Park/15 Mile Road	382	Construction
10/18/2022 15:39	15 Mile Road/Maple Lane	405	Construction
10/18/2022 15:39	15 Mile Road/Sterling Heights High School Drive	547	Construction
10/18/2022 15:39	15 Mile Road/Schoenherr	396	Construction
10/18/2022 15:41	14 Mile Road/Viceroy	536	Construction
10/18/2022 15:41	14 Mile Road/Ryan	144	Construction
10/18/2022 15:41	14 Mile Road/Mound	35	Construction



SIGNAL TIMING CHANGES CONTINUED

MAINTENANCE

October 2022

Time of Signal change	Location	Intersection	Reason for signal change
10/18/2022 15:41	14 Mile Road/1550' W. of Van Dyke	364	Construction
10/18/2022 15:41	14 Mile Road/Van Dyke	147	Construction
10/18/2022 15:41	14 Mile Road/Hoover/Maple Lane	399	Construction
10/18/2022 15:41	14 Mile Road/Schoenherr	339	Construction
10/18/2022 15:41	Bunert/14 Mile Road	74	Construction
10/18/2022 15:41	14 Mile Road/Hayes	416	Construction
10/19/2022 9:34	Hayes/Lakeside Village Apartments	849	Construction
10/19/2022 9:34	Hayes/Shoreline	626	Construction
10/20/2022 8:02	Gratiot (M-3)/23 Mile Road	186	Congestion
10/20/2022 8:02	Dodge Park/17 Mile Road	483	Service Request
10/20/2022 16:04	Shelby Road/23 Mile Road	351	Service Request
10/21/2022 12:37	17 Mile Road/Van Dyke	221	Service Request
10/21/2022 14:31	22 Mile Road/Van Dyke	430	Congestion
10/21/2022 14:31	County Line/26 Mile Road	89	Congestion
10/21/2022 15:36	WB Metropolitan Parkway crossover/approx. 500' E of Mound	1044	Construction
10/24/2022 12:52	17 Mile Road/Ford Motor Company Drive	549	Construction
10/24/2022 12:52	17 Mile Road @ Mitchell	1050	Construction
10/24/2022 15:50	15 Mile Road/Schoenherr	396	Service Request
10/24/2022 16:29	Hall Road EB (M-59)/Crossover West of Groesbeck	808	Service Request
10/24/2022 16:29	Hall Road WB (M-59)/Crossover East of Groesbeck	809	Service Request
10/25/2022 8:02	Hayes/21 Mile Road	11	Incident
10/25/2022 10:41	15 Mile Road/Ryan	137	Incident
10/25/2022 15:23	Groesbeck (M-97)/12 Mile Road	204	Congestion
10/25/2022 16:28	Schoenherr/12 Mile Road	307	Congestion
10/26/2022 8:36	Groesbeck (M-97)/12 Mile Road	204	Incident
10/26/2022 13:09	14 Mile Road/Schoenherr	339	Service Request
10/26/2022 16:46	22 Mile Road/Van Dyke	430	Congestion
10/27/2022 12:56	Heydenreich/21 Mile Road	276	Incident
10/27/2022 17:46	11 Mile/Little Mack	121	Construction
10/28/2022 17:49	Mound NB/Crossover 800' S. Metro Parkway	722	Construction
10/31/2022 6:59	29 Mile Road/Van Dyke	455	Service Request
10/31/2022 8:26	Groesbeck (M-97)/Harrington	195	Congestion
10/31/2022 11:13	Grove/Nine Mile Road	206	Construction
10/31/2022 15:09	Groesbeck (M-97)/12 Mile Road	204	Congestion



MCDR WEBSITE HITS

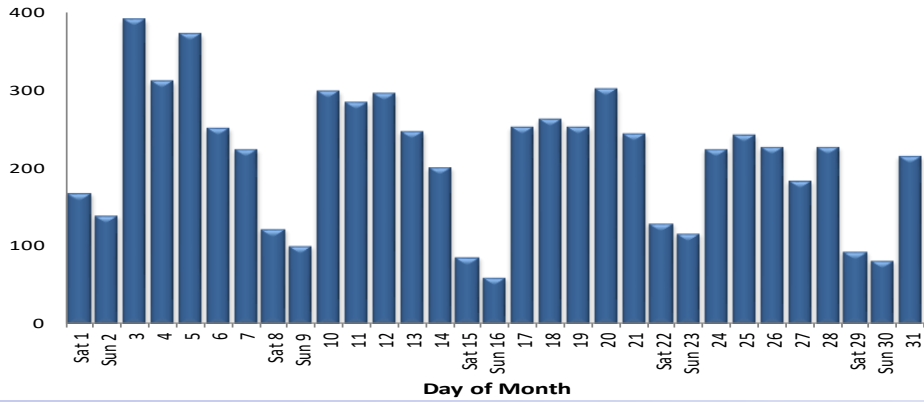

A total of **6,593** hits were accrued at <http://roads.macombgov.org/>.

CLOSED SERVICE REQUESTS PER MUNICIPALITY

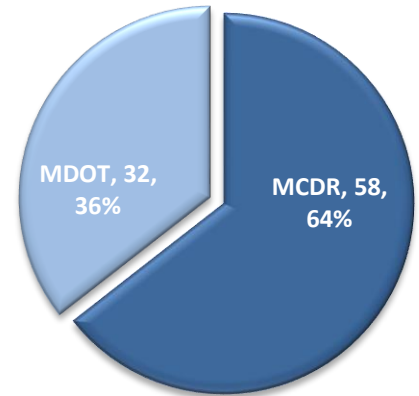
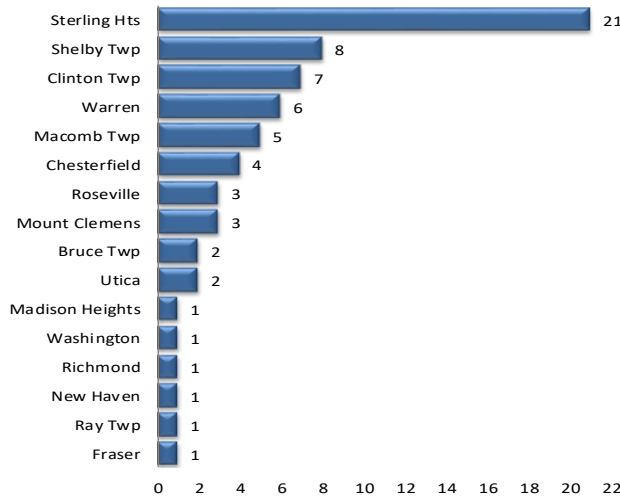

The chart to the left shows how many requests were closed per traffic signal location under municipality jurisdiction. The chart to the right shows breakdown of the requests closed under MDOT or MCDR / local municipality jurisdiction.

GOVDELIVERY NOTIFICATIONS

In the month of October, the TOC sent out **104** GovDelivery notifications. The number of recipients receiving GovDelivery notifications increased from **3,919** to **4,200** this month.

Note: The chart below only shows data for the days GovDelivery notifications were sent from the TOC.

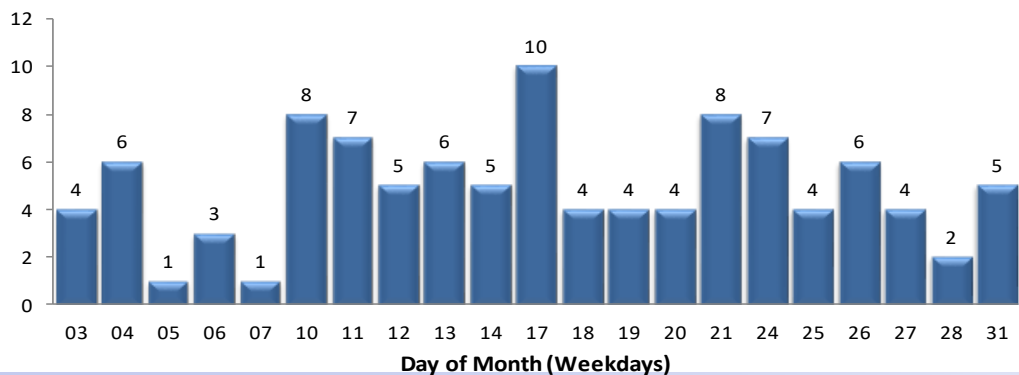

GovDelivery is a tool to notify Macomb County motorists of any incident blocking at least one lane of traffic or causing traffic issues. The notifications are sent after an incident has been verified.

 [Sign up for incident notifications on weekdays from 6 a.m. to 6 p.m. causing lane or roadway closures on major Macomb County arterials.](#)

MOTORIST EXPERIENCE

October 2022



AECOM