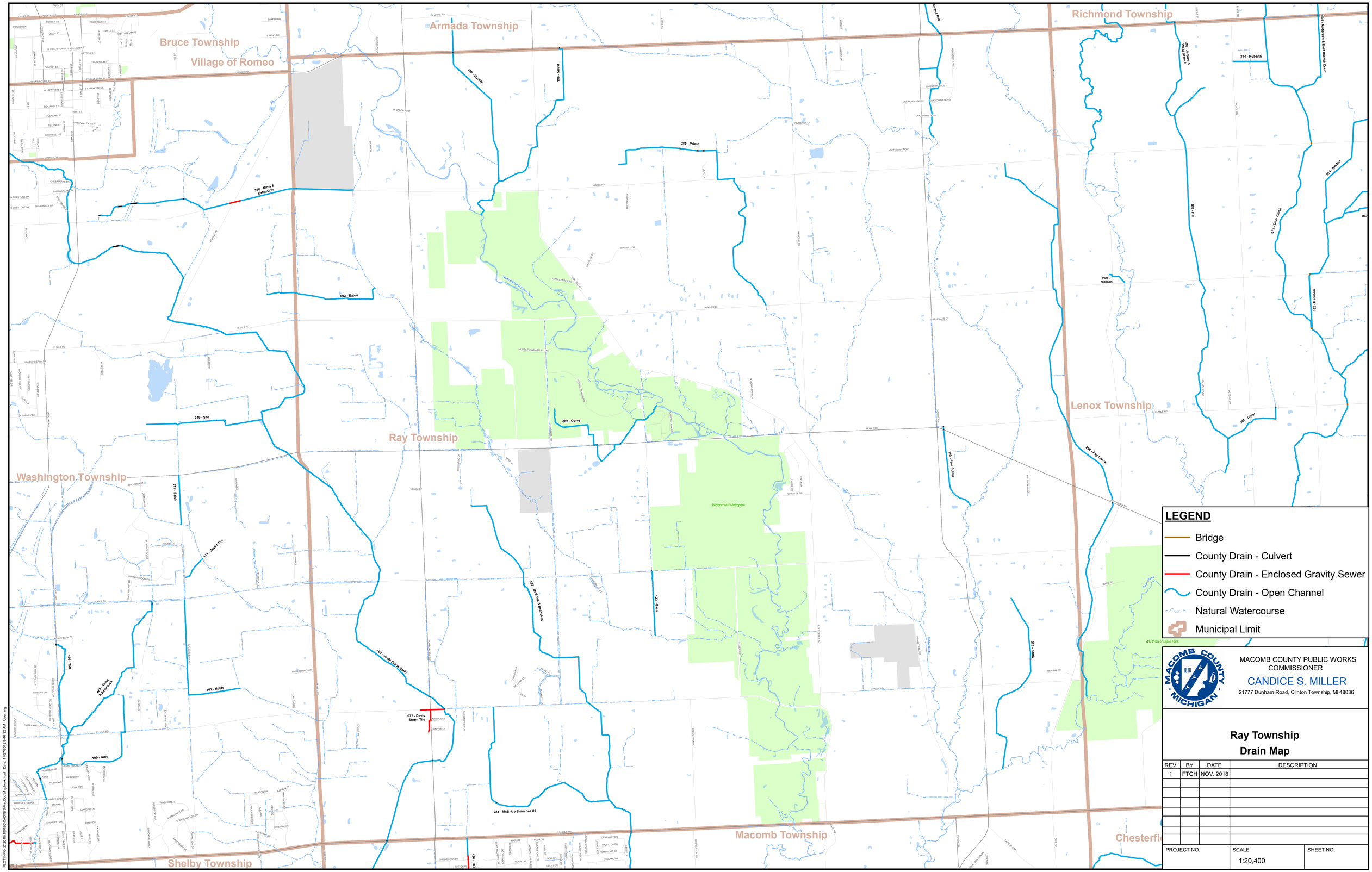
Bruce Township
Village of Romeo
Armada Township
Richmond Township
Ray Township
Washington Township
Lenox Township
Macomb Township
Shelby Township
Chesterfi
LEGEND
Bridge
County Drain - Culvert
County Drain - Enclosed Gravity Sewer
County Drain - Open Channel
Natural Watercourse
Municipal Limit
MACOMB COUNTY PUBLIC WORKS COMMISSIONER
CANDICE S. MILLER
21777 Dunham Road, Clinton Township, MI 48036
Ray Township
Drain Map
REV. BY DATE DESCRIPTION
1 FTCH NOV. 2018
PROJECT NO.
SCALE
1:20,400
SHEET NO.