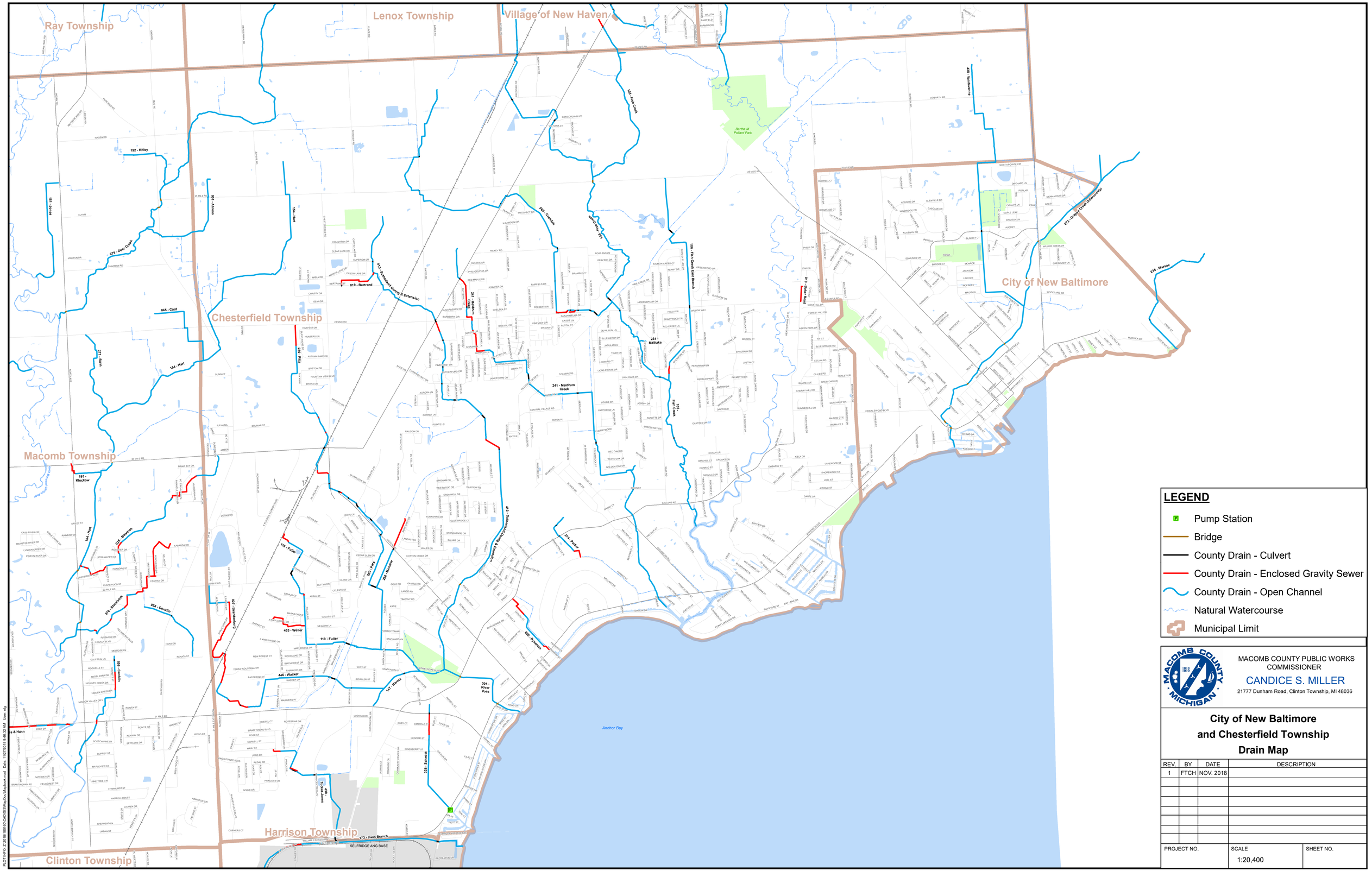


## LEGEND

- Pump Station
- Bridge
- County Drain - Culvert
- County Drain - Enclosed Gravity Sewer
- County Drain - Open Channel
- Natural Watercourse
- Municipal Limit


MACOMB COUNTY PUBLIC WORKS COMMISSIONER

CANDICE S. MILLER

21777 Dunham Road, Clinton Township, MI 48036


# City of New Baltimore and Chesterfield Township Drain Map

| REV. | BY | DATE | DESCRIPTION |
|---|---|---|---|
| 1 | FTCH | NOV. 2018 | |

| PROJECT NO. | SCALE | SHEET NO. |
|---|---|---|
| | 1:20,400 | |

PLOT INFO: Z:\2018\180180\CAD\GIS\MapDoc\Masbook.mxd - Date: 11/27/2018 9:46:32 AM - User: mg